DONOGHUE NOW IN CASUALTY LIST

NOTTINGHAM CARD

2.0—TRENT S. NURSERY, £200; 7f.
423 SHADE (C. Waugh), 8-9 ..... Perryman
001 TINKLE TINKLE (W. Hobbs), 8-7 ..... Sirett
026 REGIONAL (Barling), 8-6 ..... R. Jones
023 ONE UP (Brisome), 8-5 ..... H. Beasley
001 KNIGHT OF THE GARDEN (*Webster*), 8-4 ..... Middleton
001 FLARE LIGHT F (Fred Butters), 8-4 ..... Lane
013 ANCIENT (J. Jarvis), 8-4 ..... E. Smith
000 COOLING STREAM (Higgs), 8-4 ..... Robertson
040 GOLDEN NOBLE (J. Waugh), 8-3 ..... Spares
010 KING CARNATION (F. Armstrong), 8-3 ..... —
422 SWEET AND NIPPY (Rhodes), 8-3 ..... M. Hunter
001 BABS G (Beatty), 8-2 ..... —
004 VIOLATED (Fk. Butters), 8-0 ..... —
000 *XERES (N. Smyth), 8-0* ..... Gilchrist
000 MAUTOU (C. Pratt), 7-12 ..... Barber
000 BUDAPEST (Easterby), 7-9 ..... Gunn
000 FRAGMENTS G (Gilbert), 7-9 ..... —
000 KING POST (Russell), 7-9 ..... Watts
300 ENTROPE (Dundas), 7-3 ..... Humphrey Foster
004 BAR SILVER (H. J. Colling), 7-1 ..... Evans
Other Entries.—Deric, Euro Gold g, Second Fiddle, Noravina, Flammuse, Captain Cook, Pemba g, Foxhouse, Gallina g, Saintly Sister f, Purple Robe c, Nigarva.
Betting Forecast.—3 agst Bebs g, 9-2 Regional, 5 Bar Silver, 6 Tinkle Tinkle, 8 Knight of the Garden and Flare Light f, 10 Ancient and Shade, 100-6 others.

2.30—CASTLE S. PLATE (3-Y-O), £200; 6f.
010 PERFECT PICTURE (Bellerby), 9-1 .... McGuigan
022 ROYAL VENTURE (Wootton), 9-0 ..... Hawcroft
040 MILRIES (Stedall), 8-10 ..... Beary
024 DANESFORD (Rickards), 8-6 ..... Hook
031 SQUASH (H. J. Colling), 8-3 ..... —
001 A NN PRESTO (Hudson), 8-3 ..... —
000 KOPARI (J. Waugh), 8-2 ..... Spares
400 ARTHUR (Russell), 8-0 ..... Watts
000 RED TAPE (P. Beary), 7-10 ..... —
043 TWOLUCS (G. Armstrong), 7-10 ..... Carr
040 OMBRELLE (Digby), 7-9 ..... Humphrey Foster
422 ETHELDON (Edwards), 7-8 ..... C. Richards
000 MARCIANA (R. Jones), 7-7 ..... —
020 MY KINGDOM (E. Piggott), 7-7 ..... Dines
Other Entries.—Marsh Mallow, The Breakers, Press Cutting, Passe-Partout, Silver Facings, Cairy Over, Attainment, Inverblue, Vergias, Medium, Putupen, The Drummer, Court Martial.
Betting Forecast.—5-2 agst Royal Venture, 4 Squash, 5 Ombrelle, 11-2 Ann Presto, 7 Ethedon, 8 Twolucs, 10 Perfect Picture, 100-7 others.

3.0—NOTTINGHAM HANDICAP, £500; 2m
320 POLLY STEPHENS (Cundell), 5-8-9 ..... Smirke
230 ARMOUR BRIGHT (H. J. Colling), 4-8-8 P. Beasley
111 DOREEN JANE (Cottrill), 5-7-13 ..... Weston
100 DAMASCUS (Lambton), 4-7-11 ..... W. Rickaby
020 TRAPPER (Snow), 6-7-10 ..... Beary
300 SOLAR BOY (Trumpeman), 5-7-7 ..... Sirett
000 DEMOCRAT (Cundell), 4-7-6 ..... Robertson
110 TINKER (W. Stubbs), 4-7-4 ..... C. Richards
003 CORONETTO (Elsey), 5-7-2 ..... Dines
034 MA-CHIN-ON (Tabor), 5-7-0 ..... —
003 WATERTIGHT (Digby), 6-7-0 ..... Richardson
012 *LADY PAMELA (Higgs), 3-6-13* ..... Sharpe
210 SCUSI (Snow), 3-6-10 ..... —
012 LITTLE WYVIS (G. Wilson), 5-6-8 ..... Middleton
102 COURT EQUERRY (H. Ferguson), 6-6-7 ..... —
04 MISS DIPLOMAT (Sneyd), 5-6-7 ..... D. Smith
Other Entries.—Enfield Cactus II, Tractent, Guiscard, Gergri, Peaceful Walter, Firestone, Tapinois, Great Dane, Buckerell.
Betting Forecast.—4 agst Doreen Jane, 9-2 Armour Bright, 5 Little Wyvis, 11-2 Polly Stephens, 6 Tinker, 7 Ma-Chin-On, 8 Watertight, 10 Scusi and Lady Pamela, 100-8 Court Equerry, 100-6 others.

3.30—BESTWOOD NURSERY, £200; 5f.
003 HAZY MORN (Higgs), 8-6 ..... Dines
001 NASU (H. Leader), 8-6 ..... H. Jolliffe
100 WEATHERWISE (Cottrill), 8-5 ..... Perryman
331 LOVE DREAM G (Bingwall), 8-4 ..... —
000 BRIGHT BROCADE (R. Dawson), 8-1 ..... Bartlam
010 TULLYBRACKEY P (Snow), 8-0 ..... —
042 FORTUNE'S GATE (Edwards), 7-13 ..... C. Richards
002 SOMME GOOSE C (T. E. Leader), 7-11 ..... —
020 CHECKMATE (Rickards), 7-9 ..... Hook
132 NUNNERY (W. Jarvis), 7-8 ..... Sirett
004 SPARKLING II (J. Jarvis), 7-7 ..... E. Smith
060 PENANG (Fk. Butters), 7-6 ..... D. Smith
000 SUNDIAL G (C. Wilson), 7-5 ..... Robertson
300 KOPPIES (Fred Butters), 7-5 ..... —
400 MASTER THEKER (Perse), 7-4 ..... A. Burns
302 NEJMA (G. Sadler), 7-4 ..... —
043 GAILLONELLE C (Beatty), 7-0 ..... Richardson
Other Entries.—Lovely Rosa, Monsaldale, Fair Music, Roving Shaft, Callous Princess, Private Entree, Mal y Pease, Onegan, Joanna K, The Blower f, Joan Haste g.
Betting Forecast.—100-30 agst Nunnery, 9-2 Somme Goose c, 11-2 Tullybrackey f, 7 Hazy Morn and Nasu, 8 Nejma, 10 Gaillonelle c, 100-7 others.

4.0—SOUTHWELL MAIDEN H'CAP PLATE (3-Y-O), £200; 7f.
003 *INTERMITTENT* (J. Cannon), 8-12 ..... Wells
044 HIGHLAND LAMENT (J. Jarvis), 8-7 .... E. Smith
000 EVANDER (C. Waugh), 8-7 ..... Perryman
201 MARMION (Barling), 8-7 ..... R. A. Jones
042 MY SWEETHEART (Hogg), 8-6 ..... Sirett
000 BABA AU RHUM (B. Rochfort), 8-6 ..... J. Childs
000 KENTISH GLORY (Fk. Butters), 8-3 ..... —
020 GOLDEN MOMENT (O. Bell), 8-3 ..... H. Wragg
032 PERSEVERANCE (Lefebve), 8-1 ..... —
001 FLYING ADMIRAL (J. Anthony), 8-0 C. Richards
040 LANCGRASS (F. Armstrong), 8-0 ..... —
440 QUIZ II (Kirk), 8-0 ..... S. Wragg
001 MARCONI (W. Jarvis), 8-0 ..... Richardson
001 HEXHAM (Caskell), 8-0 ..... Wilson
000 INHERITOR (Cundell), 7-13 ..... Spares
010 LA COURCELLE (H. Leader), 7-13 ..... —
000 RED TAPE (P. Beary), 7-8 ..... Robertson
000 GREYMANTLE (Easterby), 7-6 ..... Dines
030 ESCAMOTEUR (Roberts), 7-5 ..... —
004 DUN GRAY (Beadle), 7-3 ..... Humphrey Foster
000 BOWSHOT (Sneyd), 7-3 ..... —
000 LADY APRIL (Elsey), 7-0 ..... Couch
Other Entries.—Monsieur Madre, Earl of Cumberland, Lilo, Susie-Anna, Grayboro', Even So, Penelopion, Flint Hill, Sibylla, Minorn, Agrippina, Lady Inglewood, Lily Salmon, Tresillian, Peter Piper, Silver Paper, The Drummer, Perfumer.
Betting Forecast.—7-2 agst My Sweetheart, 9-2 Marmion, 11-2 Marconi, 7 Perseverance and Dun Gray, 8 Hexham, 10 *Highland Lament and Flying Admiral*, 100-6 others.

4.25—RUFFORD ABBEY MAIDEN PLATE, £150; 1m.
111 SOLERINA (Cottrill), 3-7-11 ..... Tabner
00 QUE TAL (J. Reardon), 4-7-9 ..... —
302 DEFIANT (C. Pratt), 7-7-9 ..... —
000 BUENAMIGO (Barrett), 5-7-9 ..... A. Moore
000 CYNIC (J. Russell), 4-7-9 ..... Watts
004 KING'S COUNSELLOR (Hammett), 4-7-9 ..... —
022 NUN'S CHORUS (Sneyd), 4-7-9 ..... Hullah
000 POET'S PLUMES (Cundell), 3-7-1 ..... —
034 SNAEFELL (C. Leader), 3-7-1 ..... —
023 SUNSTRUCK (Boy-Rochfort), 3-7-1 ..... —
Other Entries.—Maria's Faith, Solitude, Bridger, Angel on Horseback, Immortal Hour, Winsome Jennifer, Mintern, Psyche, Kingmaker.
Betting Forecast.—7-4 agst Solerina, 5-2 Sunstruck, 5 Nun's Chorus, 7 Defiant, 8 King's Counsellor, 10 Snaefell, 100-6 others

RICHARDS'S RETURN

Gordon Richards, the champion jockey, may be well enough to ride at Haydock Park on Friday, but in any case he will ride at Alexandra Park on Saturday.

Donoghue is not likely to ride again for at least a fortnight, and will than not be able to ride in the Cesarewitch

THREE STARS LAID LOW

Kempton Victory for British Quota

ANOTHER "TEST"

By BOUVERIE

AN unkind fate is dogging our leading jockeys. First it was Fred Fox, whose accident at Doncaster has laid him low for the rest of the season. Then Gordon Richards tumbled at Newbury and only left Savernake Hospital on Saturday. Now we are also without the one and only Steve Donoghue, who is in a nursing home suffering from concussion and injuries to his back as the result of a fall on Krassawitz at Kempton on Saturday.

* * *

Latest reports of Steve's progress are happily favourable, but, like Richards, he must rest for some days before he can think of returning to duty. Donoghue is now nearing his fifty-first year, and a bad shock at that age is no light matter. It had been arranged that Donoghue should have ridden William of Valence in Paris yesterday. *It needs little imagination to* picture his disappointment in missing one of his week-end flying trips.

First This Time

British Quota made no mistake in her second attempt on a big prize at Kempton, though it *was only by a head that she beat Guinea Gap* —and Donoghue—in the Duke of York Handicap. Solarium, a stable companion to the second, was third, and Wychwood Abbot, who had shared the honours with British Quota in the Jubilee earlier in the season, well among the also rans.

* * *

In view of Badruddin's defeat at Newmarket on Friday it was a little surprising to find Theft so prominent in the market at Kempton. He made little show and it would appear that his hard race at Ostend, following a cough, has left its mark. That being the case it is easy to understand that he might have led them *astray in the appraisement of Badruddin's* chance last week.

British Quota's Win

Whether British Quota did as much as Pegasus accomplished in his Cambridgeshire test can only be a matter of opinion. It was no secret before the Kempton race that the filly was expected to bring off the double, and although the margin was only a head she can be said to have won cleverly.

* * *

Abjer appeared to be a very unlucky loser of the Imperial Produce Stakes. Starting at even money in a field of seventeen, he was travelling very fast in the last furlong, and had he been better placed in the early stages there is no doubt he would have won. His conqueror by a short head was Harina, a full sister to Trigo.

Lambourn Views

I met a good judge on Saturday who sees most of the work of the Lambourn horses, and he was quite emphatic that the one they will all have to beat in the Cambridgeshire is Finalist. This gelding, he assures me, has not looked back since running so well in the Portland Plate at Doncaster, and his form in longer races before that is there for all to see.

* * *

It was also most interesting to hear the "local" view of the stable companions, Doreen Jane and Hoplite. The general idea is that Doreen is the better of the pair. That is by no means an unanimous opinion at Lambourn. "Hoplite is a better horse on a course than he is in home gallops," was the opinion given emphatically, with the further claim that he has proved his ability to stay the journey.

To-day's Test

We are to see more of Doreen Jane at Nottingham *to-day, and although Cesarewitch* winners have failed in this particular race before she must win to keep her place as favourite. As the distance is two miles, and the going should be as she likes it I think she will do so, although obviously she is set no easy task.

* * *

Watertight, who did not quite last it out in his Cesarewitch trial last week, was good enough to win the corresponding race last year and he has only 4lb. more to carry now. Polly Stephens can be given a chance, Solar Boy is coming back to form, and Ma-Chin-on gave a promising show at Gatwick. Altogether it should be a fine race and a most informative test.

BEST FROM THE BOOK

Having won her last three races

SOLERINA

should be noted for the Rufford Abbey Plate.

PAGE BOY.

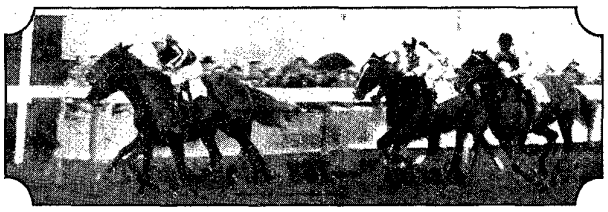

British Quota winning the Duke of York Handicap at Kempton Park

STABLE NEWS

Newmarket Horses Fancied at Nottingham To-day

NEWMARKET, Sunday.

Our runners at Nottingham will leave headquarters each morning of racing, and it is safe to say that we shall be well represented

Enfield, who did a good gallop on Saturday with Alcazar, Woodstock and Meldrum, is wonderfully well for the Nottingham Handicap, but with 9st 7lb. to carry he has plenty to do.

Mr. Lambton has kept Damascus busy lately, and this *gelding is going to win another nice* race before the end of the season.

The going has come to suit Guiscard, but I am afraid he has seen his best day.

Watertight is a good stayer, and I believe will prove our best.

J. L. Jarvis will have fancied runners in Ancient and Highland Lament, and Nunnery *should* be near the mark for the Bestwood Nursery. HEATHMAN.

FROM OTHER QUARTERS

Lambourn.—Doreen Jane (3.0), Weatherwise (3.30) and Solerina (4.25) are fancied.

Middleham.—King Carnation (2.0) is worth support each way.

Manton.—Private Entree (3.30) should finish in the first three.

KEMPTON RESULTS

3.0.—SEDA (B. Packham), 1; THE RECRUIT (R. A. Jones), 2; BUCK OF BERKS (Marshall), 3. Betting: 6-4 The Recruit, 2 Kopsli, 6 Antic, 10 Buck of Berks, Dictator, 20 SEDA, Brimfull, Clinton, Willtoil, Susie Anna, Bray Bessie. Tote: Win, £6 5s. 6d.; places, 24s., 5s. 3d., 4s. 3d. Half; five. (Harry Powney.)

3.30.—TEASE YOU (M. Beary), 1; LOVE DREAM G (J. Marshall), 2; ZOSTERIA (H. Dick), 3. Betting: 3 TEASE YOU, 3-2 Lyons Mill, 13-2 Prior, 7 Love Dream g, Zostera, 10 Roberta, 100-8 Game Venture, 100-7 Merry Conceit, 100-6 Disgrace, Tara King, 20 Repose, 33 Tarantula c, Vasco, Confiscator, Pale Blue g, Little Benison f, *Severn Salmon Sunni Loo, T.egarth, Vesington Comet g,* Elsa c, Galatea f. Tote: Win 7s. 3d.; places, 3s 3d., 4s. 9d., 5s. Three; three. (Tabor.)

4.0.—BRITISH QUOTA (E. Smith), 1; GUINEA GAP (S. Donoghue), 2; SOLARIUM (K. Robertson), 3. Betting: 5 BRITISH QUOTA, Theft, 6 Wychwood Abbot, 13-2 Plymouth Sound, 8 Good Deal, Pricket, 100-8 Zingaro, 100-7 Guinea Gap, Solarium, 100-6 Pry II, 20 Whataday, Penny Hill, 50 Victor Norman. Tote: Win, 10s. 9d.; places, 5s., 14s. 3d., 11s. 6d. Head; two. (J. Beary.)

4.30.—HARINA (S. Donoghue), 1; ABJER (R. C. Elliott), 2; EMPIRE GLORY (R. Wragg), 3. Betting: Evens Abjer, 5 Empire Glory, 7 Mendicant Friar, 10 HARINA, 100-8 Barrowby Gem, 100-7 Allensford, His Grace, 100-6 Maiden Fair, Thankerton, 20 Fairy, 33 Pizarro, Bay Laurel, Boswell, Rosemellin, Lady Fay, Patsy Mary, Rose of Ireland. Tote: Win, 28s.; places, 5s. 3d., 2s. 9d., 4s. 6d. Short head; three. (R. Dawson.)

5.0.—LOGAKBERRY (E. Packham), 1; CURRAGHMORE (Richardson), 2; FIGURE HEAD (C. Richards), 3. Betting: 6 Hevasina, 7 Tric, 8 Ajax, Busy Day, 10 Loculus, LOGANBERRY, Tartan, 100-9 Bow and Arrow, Golden Earl, 100-6 Nil Nisi, Curraghmore, Soldier Man, 20 Gallas, Figure Head, 33 Red Raider, Kingswood, Ole King Sole, Golden Rod, Aspiration, Bridge Fiend. Tote: Win, 19s. 9d.; places, 6s. 6d., 20s. 3d., 15s 6d. Three; same. (Harry Powney.)

5.30.—FRETWELL (H. Gravesi, 1; APPLE BLOOM (E. Dick), 2; MAHOONAGH (Marshall), 3. Betting: 5-4 *Mahoonagh, 9-2 FRETWELL, 6 Bordeaux, 100-9 Lothario,* 100-8 Krassawitz, Gipsy Lore, Flying Torch, Utrillo, 100-6 Spanner, 20 Cumha, Apple Bloom, Poet's Walk, Homespun, Merry Hill, Manatee, Nur, Golden Tench, Galahina. Tote: Win, 14s.; places, 4s. 6d., 8s. 9d., 3s 6d. Two; four. (Gooch.)

Tote Double.—£58 5s. (62 tickets)

THIRSK WINNERS

2.0.—SILVER CLOUD F (S.P. 4-5, Tote 3s. 3d.), 1; Wild Heather (13-2), 2; Liquorice (20-1), 3. 16 ran.

2.30.—WITTICISM (S.P. 5-1, Tote 10s. 6d.), 1; Tern Hill (10-1), 2; Pantharch (2-1), 3. 15 ran.

3.0.—SOLITAIRE (S.P. 4-1, Tote 10s. 3d.), 1; Lanson (6-1), 2; Red Messenger (7-2), 3. 11 ran.

3.30.—CALEY FORT (S.P. 13-2, Tote 17s. 3d.), 1; Corncob (20-1), 2; *Night Service (10-1)*, 3. 15 ran.

4.0.—WINNING POST (S.P. 5-2, Tote 5s. 9d.), 1; Miss Richardson setharodilun setharodilun shrdlu cmfwyp vbz

4.30.—SALLY ANDREWS (S.P. 2-1, Tote 5s. 3d.), 1; London Pride (20-1), 2; Blue Blazes (7-1), 3. 15 ran.

Tote Double.—£10 3s. (90 tickets)

"SUNDAY PICTORIAL" NAP

ZRZZKUP

BRANTONE FAILS AT LONGCHAMP

Wonder Horse Finishes Fourth in Big French Race

Brantome, hailed in France as a super-horse, was beaten yesterday into fourth place in the Prix de l'Arc de Triomphe at Longchamp.

His defeat cost huge sums of money to backers, and it was in a dead silence that the once famous horse returned to the paddock.

Never did Brantome seem capable of winning. *His jockey* had to use the whip in entering the straight, but to no avail.

The race was won by Samos, a 19 to 1 outsider, who beat Peniche by a short head. Corrida was third.

Samos was to have been ridden by Semblat, but he broke his leg in a fall in the opening race, and Sibblitt got the mount. William of Valence, ridden by Carslake, was among the also rans.

JOCKEY CHANGES HIS MIND

Weston Decides to Ride Shining Cloud in the Cesarewitch

T. Weston, who was offered the choice of riding either of Sir Abe Bailey's candidates in the Cesarewitch, has now decided to ride Shining Cloud in the long-distance Newmarket Handicap.

At *first he chose Doreen Jane, but he* changed his mind on Saturday, and informed Sir Abe Bailey that he would prefer to ride Shining Cloud.

In the circumstances, J. Dines will partner Doreen Jane in the Cesarewitch.

SMASHING WIN FOR VINES

Tilden Rallies Well, but Fails to Stave Off Defeat

By P. J. B. WILSON

*Ellsworth Vines is the "king-pin" of the pro*fessional lawn tennis players.

He proved that on Saturday evening at the Empire Pool, Wembley, when he first won the singles, in the world's professional indoor lawn tennis championships, beating Bill Tilden 6—1, 6—3, 5—7, 3—6, 6—3, and then with "the old master" as partner went on to triumph in the doubles, defeating G. M. Lott and L. R. Stoefen in three sets—6—4, 6—4, 7—5.

Tilden was woefully out of touch in the first two sets of the singles. The ball seemed like lead on his racket and although he played for safety down the centre of the court, attempting no angles, he was breaking down on the *third or fourth shot.*

Vines hit some of his forehand drives as hard as any man has ever hit a lawn tennis ball. His racket was like the axe of some Umslopogaas, spreading ruin and destruction.

Nevertheless Tilden rallied in the third and fourth set, producing some vintage '21 services. But those who hoped to see him snatch the match from the fire were soon disappointed.

Vines broke through the service, to lead 3—1, From that point all that concerned Vines was holding his own service.

NORTHOLT PARK HINTS

Among the entries for the Brighton Handicap at Northolt Park to-day is Odessa III. This filly has developed into one of the finest stayers in training under P.T.C. Rules and will take a lot of beating. Selections:—

2.30.—Harley Queen.
3.0.—Inrellable.
3.30.—Odessa III.*
4.0.—Blunt Apple.
4.30.—Gertie Grew.
5.0.—Bold Duke.

RACING SELECTIONS BY OUR EXPERTS

NOTTINGHAM	2.0	2.30	3.0	3.30	4.0	4.25
BOUVERIE	Regional	Squash	Doreen Jane	Nunnery	Marconi	Solerina*
Place horses	Bar Silver	Royal Venture	Polly Stephens	Somme Goose c	Dun Gray	Snaefell
HEATHMAN (Newmarket)	Ancient	Squash	Watertight	Nunnery*	Highland Lament	Snaefell

Bouverie's Double.—Doreen Jane and Solerina*