HUNT CUP TURN UP—CAYMANAS 50 TO 1!

BIG RACE SURPRISE

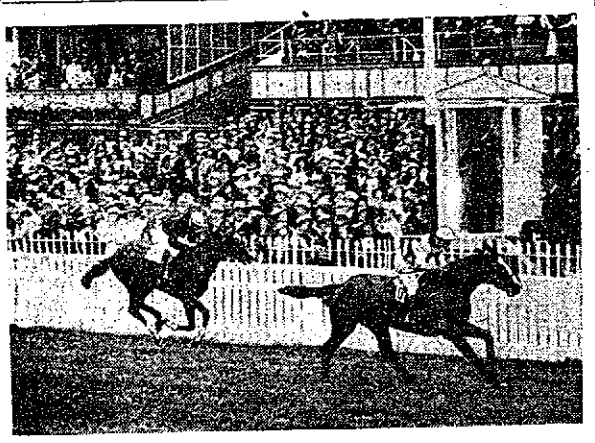

CAYMANAS, 50 to 1, C. Ray riding, winning the Royal Hunt Cup from Highlander (T. Weston).

GEOFFREY GILBEY'S GOSSIP

ASCOT, Wednesday.

WE have another threatening day, and although the dresses seem brighter than yesterday my unprofessional eye is not tempted to look at the display in the Royal enclosure instead of that provided by the horses on the course.

❖ ❖ ❖

Several of my friends have asked me why I am here instead of at Portsmouth. I have told them that I put duty before pleasure.

❖ ❖ ❖

We had to lay odds in the first race, but the horse we backed, Felicitation, won by the length of a street. Fred Fox at once let him go to the front, and the further he went the longer was his lead.

❖ ❖ ❖

This brought us to the Hunt Cup. On Sunday last, when discussing the race, I said that possibly the best way to find the winner was with a pin. I stuck a pin in the probables, and it came down right in the middle of Caymanas. I felt that he was too close to Commander III. to win, so I decided to go for Young Native each way. Caymanas was well drawn (two), and Young Native badly drawn (twenty-three).

Other fancied horses to be badly drawn were Fonab (twenty-seven), Pricket (twenty-one), Hot Fight (twenty-six), and Earlston (twenty-four). We saw Caymanas win comfortably from Highlander and Young Native, with Rentenmark fourth. It was not at all a thrilling race, and I did not see any excuse for the beaten horses except the draw. Hot Fight ran a really good race. The start for this race looked perfect.

❖ ❖ ❖

My First Pick

I FELT annoyed with myself for not sticking to Caymanas, as he had been my first pick in my horses to follow last year, and I also napped him in the Free Handicap and made him my best outsider in the Derby. Luck has a funny way of levelling out, as last year Caymanas was with Marcus Marsh, who trained this year's Derby winner.

❖ ❖ ❖

By the way, if any one wants to buy the pin he or she can have it at a price, but I give no guarantee that it will give the winner of the Stewards' Cup.

❖ ❖ ❖

One of the supposed certainties of the meeting was Black Devil in the King Edward VII. Stakes. As Windsor Lad was not started, Black Devil was made a hot favourite. He had every chance, but he was easily beaten by Beresford, who was ridden with good judgment by Nevett, and who stays remarkably well for a Beresford.

❖ ❖ ❖

Norman Herald Unlucky

THE unluckiest horse we shall see at the meeting was Norman Herald in the Bessborough Stakes. He was very badly baulked three times when Smith made his effort, and when he got out of trouble the race was all over, and he finished fourth. He might not have beaten Flange, who won easily, but he would have finished second. Rock Star ran well, but he had too much to do.

❖ ❖ ❖

Now for Hyperion and the Gold Cup. I think Felicitation will be second.

GEOFFREY GILBEY'S "Sunday Express" Code Selection

Y I 7 3 1 7 B P

The key to this code is given in the "Sunday Express" only

ANOTHER BIG HARVEST FOR THE BOOKMAKERS

Hyperion Expected To Defeat Gold Cup Invaders

CROWD CHEERS VICTORY OF KNIGHTED

By THE SCOUT

THERE was only one enthusiastic greeting and loud clapping for a winner yesterday. It was not the Hunt Cup outsider, nor a horse in the colours of one of the patrician patrons of the Turf, for it marked appreciation of a real touch of democracy at Ascot when Mr. Chris Jarvis' Knighted worried on and outstayed so well that he beat Satyr by a neck in the Fern Hill Stakes.

It must be many years since a two-year-old beat an elder sprint champion in this event, and the rise in life of the winner is only equalled by the rise of his owner.

Mr. Jarvis found his hand being shaken by pillars of the Jockey Club. He made his money out of vegetables, and is now a still-young retired shopkeeper with a flair for racing and a friendship with Gordon Richards.

Fox rode Knighted, who was first exploited when he scrambled home in a £191 juvenile seller at Alexandra Park, and was bought in for 510 guineas. He has won all his seven races, but few realised until yesterday that he is a real good 'un.

Knighted only cost 250 guineas, and more than one prospective purchaser would not pay £50 profit when they saw him. And Knighted has been on offer this season in increasing sums after his triumphs, without, however, changing hands. Now I suppose even a gelding is worth about £5,000

Knighted was Fox's third winner.

BIG handicaps remain the bookmakers' harvest. After Hands Off at 25—1 in the Ascot Stakes, Caymanas turned up in the Hunt Cup among the "50—1 others." As only to be expected the tote dividend was again the more lucrative. It was nearly 78—1.

We always knew Mr. Crum Ewing's winner as a good but unlucky three-year-old last year when Marcus Marsh and not Easterbee trained him. This was his first outing of the season.

In fact, it was not until rather late on Tuesday that I heard he would run and Cecil Ray would ride.

We associate the name of Ewing with the breeding of that great sprinter Thrush, but though both families hail from Dumbartonshire they are not related. Mr. Crum Ewing has lived most of his life in Jamaica, and Caymanas is named after one of his estates there.

Going Up

IT was, to my mind, a tame sort of Hunt Cup, and Cecil Ray told me that though he had a bit of ground to make up on the leaders he felt he was going to win when he went ahead over a quarter of a mile from home.

Easterbee would have fancied his charge strongly if he could have had a race first. I recall his projected Hunt Cup coup with Purple Shade.

I had hopes, in running, of my long-shot Highlander, who was backed down to 100—7, emulating Hands Off, and he stuck on well without producing the necessary dash of speed—after mile and a half work—to finish a length and a half behind the comfortable winner.

Young Native at 33—1 was three more lengths away, in front of Rentenmark. Solfatara—who may run again today—and Duodecagon, but he had always been hang in the picture with North Devon, who did not last home.

Well Drawn

NOR was there any apparent excuse for Fonab and Shrewton, which pair I had picked out earlier. The winner was well drawn, and so were the favourite, Alluvial, who never seemed to improve, and Rentenmark, who was No. 1. They outpaced the French colt most of the way, but he ran on stoutly like a good colt.

Morfair was badly drawn at 18, and I never visualised him as the likely winner. He was, however, well enough placed at six furlongs, if he could have produced the requisite stamina. He did not. So much for home trials.

The starter confirmed that it was an excellent start, but the King's colt, The Abbot, lost a wee bit of ground. Some of the others lost a bit of their reputations, but there are other big handicaps.

Northern Colt

THE Keleo farmer, Mr. W. R. Smith, was not present, but he won another race at Ascot when his good northern colt Berestoi gave the hot favourite Black Devil 7lbs. and held him off so well in the King Edward VII. Stakes. When Marsh realised the strength of the opposition he decided not to give Windsor Lad a hard race so soon after the Derby. Perhaps they also saw the shadow of Colombo's defeat.

They do not come so soon after Epsom. The Oaks winner, Light Brocade, was a further instance when Carslake realised some way from the finish that she would not carry her challenge through, and he eased her down almost to a walk. He said she wouldn't do a thing. And yet she was thought to be really well and Butters' best for the meeting!

There was an inspired market move for the unpenalised Foxcroft, and Childs brought her with a beautiful late run to beat Honey Buzzard, Zelina, and Instantaneous. Boyd-Rochfort had previously won a handicap with Flange for another American owner.

Gynerium had to hustle rather rapidly into the lead on the rails, and he did not last home so well as the challenging Shahali and Winandermere in the Chesham Stakes. The Aga Khan's winner was Frank Butters' fifth in two days.

FELICITATION ran in blinkers, and Fox went right away with him to carry on Frank Butters' luck and have ten lengths to spare in the Churchill Stakes. Only 2—1 was laid on and it was at once decided to run him again in the Gold Cup today, when Richards will take the place of Fox in the saddle. The stable will also run Young Lover, but I think the ground may still be a bit too hard for him.

It must, of course, be a plumper for HYPERION, who has won his last seven races and proved again, when running away from Felicitation in the St. Leger, that he is worthy to rank with the greatest of little classic winners of all times.

He confirmed stable theory, too, by bounding over hard ground last season, and there has been nothing to suggest that he is not at the top of his form now.

If the Italian champion, Crapom, was in the same trim as he was last autumn in France, I should regard him as the great danger to our outstanding four-year-old, but he has done nothing this season, and perhaps he will be better by the time he has remained at Newmarket for the Goodwood Cup.

Elliott reckons that the French challenger Thor II. will make a good show if caught at his best, but there is that "if," and I should not be surprised if the American Mate—who is reckoned equal to the distance—proved the best of the "foreigners," for he will not again have to make his own running.

He did not, however, prove himself an out-and-out stayer in his native land.

Templemin is convinced that Chatelaine can stay, and she was "in the wars" at Epsom. With Crapom's pacemaker and also Gainslaw, we have nine runners, and the best international Gold Cup for many years. But I hope and expect it to be "Hyp-Hyp-Hyperion" once more.

ROUND THE BEND

Felicitation (F. Fox)—in the lead—landed the Churchill Stakes by ten lengths.

COPYRIGHT SAFETY BET.

2.30.—HYPERION (to win).

June 21, 1934. THE SCOUT.

HOW TO BET TODAY

ASCOT:

3.0—RESENDA ... 17/6 E.W.

3.30—ALISHAH ..... 25/- WIN

4.30—BLANDING ... 5/- E.W.

June 21, 1934. *Lombardo*

Jottings From The Course

By Our Course Correspondent.

ASCOT, Wednesday.

I AM always partial to Epsom-trained horses, especially when I get the right encouragement. The policy paid today with the little wonder, Knighted, who ran Satyr out of it up the hill.

Stanley Wootton will saddle tomorrow Resenda, an old favourite of mine. The three-year-old has two engagements, but I understand he goes in the Granville Stakes.

Here he will be up against Lady Houston's Silver Belle, who just beat him at Newmarket in April, but on that occasion Resenda had to give 18lbs. Tomorrow the difference is only 7 lbs.

Flying Coot and Tetrappion will probably be well supported, but danger, if any, may come from another Epsom horse, Mr. Tom Walls' Red Raider, who, as a two-year-old, only has 7st. 2lbs. to carry. This one might make a good place bet on the tote, but I shall stand Resenda to win.

STAR PERFORMERS

The Gold Cup has a very cosmopolitan appearance, with Italian, French, American and English cracks in opposition. Apparently Golden Glen will not be sent from Ireland.

I have a high opinion of Mate, but I do not think he will manage to give Hyperion 4 lbs. and a beating. Last year's Derby winner has retained his form to a marked degree, and although both Crapom and Thor II. have first-rate reputations in their own country, I am satisfied to let the English Hyperion represent me and show the others how to gallop.

Incidentally, a victory for Hyperion would be a nice compensation for the owner, trainer and jockey of Highlander for getting second in today's Hunt Cup.

Selections for the other races—1.30, **Rich Fare**; 3.30, **Alishah**; 4.0, **Vermeil II.**; 4.30, **Blanding**; 5.0, **Old Riley**.

BENDEX gave yesterday:
Knighted ... won 7 to 1
Foxcroft (e.w.) won 5 to 1
OUR COURSE CORRESPONDENT selected Knighted and Winandermere (e.w.) second 10 to 1.

PORTSMOUTH WINNERS

2.30, Eddystone (5—1). 3.0, Plenteous (10—1). 3.30, Vronky (4—6). 4.0, Billig (2—1). 4.30, Spearinia (4—5). 5.0, Matchford (2—1).

AMERICAN BASEBALL

Results of American baseball matches yesterday were issued by Reuter:—

National League: St Louis 8, Philadelphia 10; Pittsburg 3, New York 5; Cincinnati 11, Brooklyn 7; Chicago 1, Boston 2.

American League.—Washington 6, Cleveland 2; Washington 0, Cleveland 3.

BLUE BOY NAPPED

SOLENOID FAVOURED BY WEIGHTS

VERMEIL II.

By BENDEX.

SOME good-looking colts ran in the Chesham Stakes at Ascot yesterday. The one I have singled out is Fairbairn. This Fairway colt was putting in great work towards the finish. He still needs time. When he has attained full development he will be a great colt.

Hyperion or Crapom? That is the big question to be decided this afternoon. Crapom has impressed all who have seen him in his work on Newmarket Heath.

He was the best colt on the Continent of Europe last season. No fears are entertained about his stamina.

I shall once more rely on our English pocket "dreadnought."

HYPERION.

Better than ever this year, unbeaten since his two-year-old days, he will find the going just to his liking. I shall be very disappointed if he is beaten.

Other races, 2.30. The Blue Boy was taken out of the Hunt Cup to meet this engagement. Arbitron will be backed, but I regard Sir Wyndham Portal's consistent four-year-old as the best bet which the card affords.

3.0: Shalfleet is better at five furlongs than six. The reverse applies to Almond Hill. There is not much between the two on Newmarket form, but I hope to see Shalfleet turn the tables this time. Back that each way.

3.30: This looks good for Alishah from the successful Frank Butters' stable. He was on his knees at Tattenham Corner in the Derby.

4.0: Epsom Adonis colt won in impressive style at Salisbury, but I prefer the consistent Vermeil II., who has won twice, and finished second once.

4.30: Badruddin will probably start favourite. I shall, though, give one more chance to Blandsman, who showed such speed in the Derby.

5.0: The weights here favour Solenoid. He has not had a race this year, but neither had Caymanas.

KING STORK LAST

Lord Charles Montagu's hurdler, King Stork, ridden by S. Ingham, finished last in the Grand Hurdle Race at Auteuil yesterday, says a Reuter message.

The race resulted as follows:—Loch Byron, 1; Le Meuhir, 2; Berbert J. Wood by four lengths; three, Nine ran Butting (to 5 frame stakes: 20frs. 30 centimes), 8frs. place; second, 20frs. 50 centimes, third, 9frs.

TRAINING HINTS

NEWMARKET.—Crapom has progressed in the right direction during his brief stay at Newmarket, and is expected to make a bold bid for the Ascot Gold Cup, wires our resident correspondent.

Hyperion is thoroughly keyed up, and it will be a big surprise if he is beaten.

Vermeil II. holds an obvious chance in the New Stakes, but the greatly improved Apollo will be a danger. Complete selections:—1.30, Autumn; 2.30 Hyperion (good); 3.0, Flying Coot; 3.30, Alishah; 4.0, Vermeil II. (danger Apollo) 4.30, Badruddin (if absent Buckland); 5.0, Creme Caramel.

The following horses are expected to run well:—

1.30.—Canon Law (Manton), well fancied. The Blue Boy (Ogbourne), fancied. Montrose (Beckhampton), want beating.

2.30.—Chatelaine (Lambourn), a place. Mate (Wroughton) should be placed.

3.0.—Tetrapyion (Beckhampton), go close. Maid of Essex (Lambourn), fancied. Resenda (Epsom), nap.

3.30.—Disarmament (Malton), each way.

4.0.—Bagman (Whatcombe), good. Royal Flush (Stockbridge), each way. Gullyhall (Malton), each way.

4.30—Blanding (Whatcombe), go close.

5.0.—Manitoba (Beckhampton), fancied. Polar Bear (Foxhill), worth following. Solenoid (Lambourn), good. Old Riley (Epsom), fancied.

SPORTSMAN'S DIARY

COUNTY CHAMPIONSHIP

DERBYSHIRE v KENT Chesterfield.
ESSEX v LEICESTERSHIRE Chelmsford.
GLAMORGANSHIRE v WARWICKSHIRE, Swansea.
LANCASHIRE v HAMPSHIRE Manchester.
NOTTS v GLOUCESTERSHIRE Nottingham.
WORCESTERSHIRE v SOMERSET Worcester.
YORKSHIRE v MIDDLESEX Leeds.

OTHER FIRST-CLASS MATCHES

SURREY v CAMBRIDGE UNIVERSITY Oval.
SUSSEX v OXFORD UNIVERSITY, Eastbourne (3).
MINOR COUNTIES.—Derbyshire v Cheshire (Ilkeston).—Hertfordshire v Suffolk (Watford).—Cornwall v Kent (Penzance).
GREYHOUND RACING.—White City—Cathy's Clanton.—Stamford Bridge (afternoon).
LAWN TENNIS.—London championships, Queen's Club, London—Southern championships, Roehampton.—Women's match: Woking v Roehampton, Woking.
SPEEDWAY RACING.—League match: Wembley v Lea Bridge, Wembley (8).

ASCOT DETAILS

GOING FIRM.

1.30—CHURCHILL STAKES (4-Y-O). Value £1,355. Two miles.

Felicitation, b c by Colorado—Felicita, H H Aga Khan, 8 5 (The Scout's and Bender' sel) ..... F Fox 1
Angelico, Lord Allandale, 7 10 Gdn Richards 2
Solar Boy, Sir P Ely, 8 5 ..... G Nicoll 3
Also: Purloiner (H Perryman), Jovial Judge (B Smith). Five ran.
S.P.—1—2 Felicitation, 11—2 Angelico, 15—2 Jovial Judge, 100—8 Solar Boy, 100—8 Purloiner. Tote.—Win, 3s; places, 2s 3d, 2s 3d.
Ten lengths; one. Purloiner fourth. Frank Butters, Newmarket. Time, 3min. 20 4-5secs.

2.30—ROYAL HUNT CUP (Handicap). Value £2,810. Seven furlongs 155 yards.

Caymanas, ch c by Papyrus—Eagle's eyrie, Mr H E Crum-Ewing, 4, 8 4 ..... C Ray 1
Highlander, ch g by Coronach—Scapa Flow, Lord Derby 4, 7 9 (The Scout's long shot) ..... T Weston 2
Young Native, br h by Junior—Mollusca, Mr A R A Heath, 5, 8 5 ..... G Richards 3
Rentenmark, ch c by Epinard—Mark D'Or, M P Wertheimer, 3, 7 13 ..... W Johnstone 4
Also: Light Sussex (P Beasley), Alluvial (B Carslake), Solfatara (R Perryman), Cotoneaster (G Nicoll), Fonab (Gdn Richards), Pricket (W Rickaby), Commander III. (H Beasley), Hot Fight (A Wragg), The Abbot (J Childs), Diamantes (J Dines), Grindleton (P Fox), Tartan (H Wragg), Canteener (M Beary), Morfair (G Smirke), Tom Tit III. (B Wragg), Earlston (S Donoghue), Hot Bun (W Christie), Shrewton (E Smith), Spurtle (T Ryan), Diesis (M Hunter), Hat Guard (D Smith), Thermidor (A Richardson), Duodecagon (Harry Fosters), Seraph Boy (W Nevett), North Devon (J Sirett). Twenty-nine ran.
S.P.—10 Alluvial, 100—9 Cotoneaster, 100—8 Morfair, 100—7 Rentenmark, Highlander, 18 The Abbot, 20 Commander III., Pricket, Tartan, 22 North Devon, Earlston, Shrewton, 25 Light Sussex, Fonab, Hot Fight, 28 Solfatara, Spurtle, 33 Young Native, Tom Tit III., 50 Caymanas and others. Places in proportion. Tote.—Win, 157s. 8d.; Places, 55s. 6d., 10s. 9d., 13s. 9d.
One and a half lengths; three, Easterbee, Stockbridge. Time, 1min. 40secs.

3.0—CHESHAM STAKES (2-Y.O). Value £1,780. Five furlongs

Shahali, ch c by Sansovino—Theresina, H H Aga Khan, 8 12 ..... H Perryman 1
Winandermere, Mrs C Clorney, 8 9 ..... F Fox 2
Gynerium, Mrs A James, 8 12 (The Scout's sel) ..... T Weston 3
Also: Averlin (Gdn Richards), Curragamore (J Childs), Dungaree (R Dick), Cyclamen (E C Elliott), Ayr (H Wragg), Fairmain (B Carslake), Rayglil c (B Carslake), Flame c (W Johnstone), Winsome Marina (W Nevett), Birth Certificate (J Sirett), Nymph Errant (P Beasley). Fourteen ran.
S.P.—4 Gynerium, 9 Shahali, 15—2 Flame c, 8 Averlin, Fairbairn, 10 Winandermere, Rayglil c, 20 others. Tote.—Win, 12s 9d; places, 3s 9d, 6s, 3s.
One and a-half lengths; one; Fairbairn fourth. Frank Butters, Newmarket. Time, 1min. 3 2-5secs.

3.30—KING EDWARD VII. STAKES (3-Y.O.). Value £2,355. One mile four furlongs.

Beresfoi, b c by Beresford—Royfoi, Mr W R Smith, 8 10 ..... W Nevett 1
Black Devil, Mr Wm Woodward, 8 3 (Bendex' sel) ..... J Childs 2
Osman Pasha, H.H. Aga Khan, 8 6 T Weston 3
Also: Constable (Gdn Richards), Wychwood Abbot (F Fox), Adept (R Dick), La Fantome (R Perryman), Foxmasque (W Johnstone). Eight ran.
S.P.—5—4 Black Devil, 4 Beresfoi, 5 Wychwood Abbot, 6 Osman Pasha, 10 Constable, 20 others. Tote.—Win, 9s 6d; places, 2s 9d, 2s 6d, 3s.
One and a-half lengths; three. Foxmasque fourth. M Peacock, Middleham. Time, 2mins 36secs.

4.0—BESSBOROUGH STAKES (H'CAP). Value £1,440. One mile four furlongs.

Flange, b g by Flamboyant—Ballycumber, Mr Wm Woodward, 5, 8 1 ..... F Fox 1
Coronado, Mr J P Hornung, 4, 7 10 ..... T Lowrey 2
Leicester Lane, Lt.-Colonel J Carruthers, 5, 7 7 ..... P Evans 3
Also: Thrapston (T Weston), Foxbridge (J Caldwell), Trustee (R Perryman), La Souriclere (M Beary), Efaceable (S Donoghue), Celestial City (Gdn Richards), Epicure (J Sirett), Rock Star (G Nicoll), Bunkawai (W Rickaby), Norman Herald (E Smith), Apron Boy (A Richardson), Satsuma (J Dines), Her Eminence (D Smith), Pard (C Spotes), Sir Galadsie (T Ryan). Eighteen ran.
S.P.—100—30 Celestial City, 7 Rock Star, 15—2 Efaceable, 8 La Souriclere, Satsuma, 9 Thrapston, 10 Foxbridge, 100—8 Flange, 100—7 Leicester Lane, Apron Boy, 100—6 Bunkawai, Trustee, 20 others. Tote.—Win, 40s 6d; places, 12s 3d, 24s 3d, 28s 3d.
One and a-half lengths; two; Norman Herald fourth. Boyd-Rochfort, Newmarket. Time, 2mins 34 2-5secs.

4.30—FERN HILL STAKES. Value £1,380 Five furlongs.

Knighted, b g by Sir Cosmo—Bellona, Mr C Jarvis, 2, 7 6 (Bendex' sel) ..... F Fox 1
Satyr, Lord Carnarvon, 5, 9 7 (The Scout's nap and sel) ..... C Ray 2
Meadow Rhu, Mr G F X Hartican, 3, 9 4 ..... Gdn Richards 3
Also: Corindon (A Wragg), Farmer Giles (J Childs), Petersfield (T Lowrey), Coreopsis (J Sirett). Seven ran.
S.P.—20—21 Satyr, 9—2 Corindon, 11—2 Meadow Rhu, 7 Knighted, 10—6 Petersfield, 20 Farmer Giles, 25 Coreopsis. Tote.—Win 8s 9d; places, 2s 6d, 2s 3d, 2s 9d.
A neck; two lengths. Corindon fourth. Allder, Epsom. Time, 1min 2 4-5secs.

5.0—CORONATION STAKES. (3-Y.O. Fillies). Value £4,130. One mile.

Foxcroft, b f by Foxlaw—Girandola, Mr M Field, 8 5 (Bendex' s.w. sel) ..... J. Childs 1
Henry Buzzard, Sir L Philipps, 8 10 ..... H Wragg 2
Zelina, Mr Z G Michalinos, 8 10 ..... S Donoghue 3
Also: Light Brocade (B Carslake), Instantaneous (R Dick), Mrs Rustom (R Perryman), Eleda (W Johnstone), Maureen (Gdn Richards), Lost Soul (E Smith), Solitude (G Nicoll), Playful (F Fox). Eleven ran.
S.P.—11—8 Light Brocade, 5 Foxcroft, 6 Zelina, 8 Playful, 9 Maureen, 10 Instantaneous, 100—8 Mrs Rustom, 20 others. Tote.—Win, 14s 3d; places, 4s 6d, 1s 6d, 4s 6d.
A neck; short head; Instantaneous fourth. Boyd-Rochfort, Newmarket. Time 1min. 43 3-5 secs.

TOTE DOUBLE.—Shahali and Flange, dividend £91 11s. TOTE INVESTORS' "Evening Standard" substituted horses, Gynerium and Rock Star.

TOTE INVESTORS' LTD. double event pool on Royal Hunt Cup and Ascot Gold Cup. Possible dividends payable on horses in the Ascot Gold Cup that have been coupled with Caymanas: £58 5s. (stake included); Crapom £232 15s; Hyperion, £58 5s. 5d. Other combinations unbacked.

ASCOT PROGRAMME AND FORM

TOTE DOUBLE: 3.0 and 4.0.

1.30 — RIBBLESDALE STAKES. £1,000 added. One mile. (yrs st lb)

Canon Law, Lord Astor ...Lawson 4 9 12
012 Montrose, Lord Woolavington ..... F Darling 4 9 7
020 The Blue Boy, Sir W Portal ..... M Harrigan 4 9 4
0 Solfatara, Miss Courtauld B Jarvis 4 9 4
30 Commander III, Mr. A Briscoe ..... Briscoe 4 9 0
032 Bidou, Major A Bonsor F Hartigan 3 8 7
010 Alishah, H H Aga Khan Fk Butters 3 8 7
140 Alcazar, Mr Wm Woodward ..... B-Rochfort 3 8 7
321 Duplicate, Sir C Hyde ....Scobie 3 8 7
331 Spend a Penny, Sir A Butt ..... Fk Butters 3 8 4
330 Rich Fare, Mrs Glorney ...Cundell 3 8 4
310 Phoebus, Sir H Hirst, Templeman 3 8 0
121 Llanarmon, Sir A McAlpine ..... Borthropp 3 8 0
1 Autumn, Mr J Widener B-Rochfort 3 8 0
030 Badruddin, H H Aga Khan ..... Fk Butters 3 7 7

Above Under Orders.

Magnus II, Mr J Widener; France 4 9 4
20 Woodhouse, Mr S Tattersall ..... Lawson 3 8 7
13 Phalerou Bay, Sir L Philipps ..... J Jarvis 3 8 7
411 Dignitary, Lord Ellesmere F Darling 3 8 4
3 Resenda, Mr S Wootton ...Wootton 3 8 4
303 Irongrey, Sir H Hirst ...Templeman 3 8 0
4 Rosetta, Lord Derby .....C Leader 3 7 4

PROBABLE STARTERS AND JOCKEYS

Canon Law ...R Dick | The Blue Boy J Childs
Montrose Gdn Richards | Rich Fare ...F Fox
Solfatara ... — | Autumn .....M Beary
Llanarmon — —

Betting Forecast.—9—4 Canon Law, 3 The Blue Boy, 4 Montrose, 6 Autumn, 8 Solfatara, 10 Llanarmon, 100—8 Rich Fare.

Last year's winner—Versicle (Weston, 3, 8st 4lb). 100—8. Lambton.

2.30—GOLD CUP (Value £500). £3,500 added. Two miles four furlongs. (yrs st lbs)

032 Mate, Mr A Bostwick ...I Anthony 6 9 4
11 Hyperion, Lord Derby ...C Leader 4 9 0
003 Thrapston, Lord Derby ...C Leader 4 9 0
30 Felicitation, H.H. Aga Khan ..... Fk Butters 4 9 0
03 Chatelaine, Mr E Thornton-Smith ..... Templeman 4 8 11
40 Cecil, Sir A Bailey.....R Day 3 7 7

Above Under Orders.

000 Cannaleto, Lord Derby ...C Leader 5 9 4
00 Gainslaw, Mr H Simms .....Russell 5 9 4
Berneveldt, Comte de Rivaud ..... France 6 9 4
001 Nitschin, Mr D Kennedy ...Thrale 6 9 1
Casterari, M Leon Volterra ..... France 4 9 0
310 Harinero, Mr W Barnett ..... R Dawson 4 9 0
00 Golden Glen, Capt G Boyd-Rochfort ..... Ireland 4 9 0

PROBABLE STARTERS AND JOCKEYS

Mate .....F Fox | Crapom ...P Capriolo
Gainslaw .....J Childs | Hyperion ...T Weston
Thor II .....C Elliott | Felicitation
Young Lover ..... Gdn Richards
B Perryman | Chatelaine ...G Nicoll
Sans Souci III —

Betting Forecast.—5—4 Hyperion, 9—2 Crapom, 7 Mate, 8 Felicitation, 10 Thor, 100—8 Chatelaine, 100—6 others.

Last year's winner—Foxhunter (H Wragg, 4, 9st). 25—1. J Jarvis

3.0—GRANVILLE STAKES. £1,000 added. Five furlongs. (yrs st lb)

412 Satyr, Lord Carnarvon R Dawson 3 9 4
011 Sunny Palm, Major A Bonsor ..... F Hartigan 3 9 1
101 Tetrapylon, Mr J Dewar F Darling 3 9 1
22 Flying Coot, Sir A Butt Fk Butters 3 9 1
020 Maid of Essex Sir H Cunliffe-Owen ..... O Bell 3 8 11
032 Shalfleet, Major J Walker H Leader 3 8 11
11 Silver Belle, Lady Houston ..... S Darling 3 8 11
301 Almond Hill, Capt J Fielden O Bell 3 8 11
040 Portema, Miss Paget .....Snow 3 8 7

Above Under Orders

3 Resenda, Mr S Wootton ...Wootton 3 9 4
6 Gordius, Lt-Col R Hermon-Hodge ..... Persse 3 9 1
021 Bannlaw, Mr A Buston ...C Waugh 3 9 1
023 Garry, Lady Ludlow ...O Bell 3 9 0
1 Dictator, Sir A Stern ...R Dawson 3 8 11
40 Mirth, Mr J Joel .....C Peck 3 8 4
041 Red Raider, Mr T Walls .....Walls 2 7 2

PROBABLE STARTERS AND JOCKEYS.

Resenda .....A Smirke | Shalfleet .....H Jelliss
Sunny Palm...J Sirett | Silver Belle ..... —
Tetrapylon ... — | Almond Hill S Wragg
Flying Coot B Carslake | Portema .....M Beary
Maid of Essex ..... | Mirth .....F Fox
H Wragg | Red Raider Barber

Gordon Richards rides Tetrapylon or Silver Belle.

Betting Forecast.—9—2 Tetrapylon, Flying Coot, 5 Maid of Essex, 6 Resenda, 7 Almond Hill, 8 Sunny Palm, 10 Shalfleet, Silver Belle, 100—8 Red Raider, 20 others.

Last year's winner—Faris (S Wragg, 3, 8 11). 20—1 O Bell.

3.30—ROUS MEMORIAL STAKES. £1,000 added. Seven furlongs 155 yards. (yrs st lb)

0 Disarmament, Mr H Clayton Elsey 6 8 12
Solenoid, Mrs Mackean ...Cottrill 5 8 12
400 Heronslea, Mr W R Smith M Peacock 7 8 12
100 Typhonic, Major J Courtauld ..... B Jarvis 4 8 7
122 Highlander, Lord Derby C Leader 4 8 7
010 Alishah, H.H. Aga Khan Fk Butters 3 7 12
23 Alexander, Lord Rosewood W Jarvis 4 7 11
104 The Ruthless Abbot Sir C Chubb ..... Lawson 3 7 9
001 Heytime, Lord Derby .....C Leader 3 7 9
4 Gallantry Bower, Mrs Scott ..... Rickards 3 7 4
030 Badruddin, H.H. Aga Khan ..... Fk Butters 3 7 4
50 Pharillon, Lord Derby .....C Leader 3 7 4

Above Under Orders.

Robert Macaire, M Pierre Wertheimer .....France 4 8 10
31 Havelock, Lord Woolavington ..... F Darling 4 8 10
002 Mainwood, Mr A Berry Fk Butters 4 8 0
0 Brownie, Sir E Tate ...M Peacock 3 7 9
004 Lamberi, Mr J Joel .....C Peck 3 7 4

PROBABLE STARTERS AND JOCKEYS

Disarmament ..... | Alishah Gdn Richards
..... R Perryman | Gallantry Bower
The Ruthless Abbot ..... | C Richards
F Fox

Betting Forecast.—11—10 Alishah, 9—4 The Ruthless Abbot, 7—2 Disarmament, 100—6 Gallantry Bower.

Last year's winner—Loaningdale (J Childs, 4, 9 3). 20—1. Boyd-Rochfort, and Mannamead (E Dick, 4, 8 10). 1—4. Lawson, dead-heat.

4.0—NEW STAKES. £1,000 added. T.Y.O. Five furlongs. (st lbs)

1 Eppie Adair c, Sir A Bailey Cottrill 9 0
00 Plunger, Sir D Llewellyn H Ferguson 9 0
03 Popcorn, Sir G Bullough ...J Jarvis 9 0
22 Mountain Ash, Mrs Cairnes Candy ..... Rickards 9 0
00 St Botolph, Mr P W Dennis .....Gray 9 0
003 Fairhaven Ld Derby .....C Leader 9 0
00 Petit Bleu, Mr E Esmond ...J Jarvis 9 0
441 Bagman (Comte de Fontfare ..... B Dawson 9 0
2 Apollo, Mr F Horlock .....Whitaker 9 0
021 Guildhall, Mr P Jackson .....Elsey 9 0
113 Gynerium, Mrs James ...C Leader 9 0
112 Vermeil II, H.H. Aga Khan ..... Fk Butters 9 0
0 Alykhan, H.H. Aga Khan Fk Butters 9 0
Hindoo Holiday H.H. Aga Khan ..... Fk Butters 9 0
0 Apennine, Lt-Col Giles Loder...Gilpin 9 0
31 Bosway, Capt S Riley Lord ..... R J Colling 9 0
0 Verglas, Duke of Norfolk .....Gupin 9 0
444 Nacla c, Miss Paget .....Briscoe 9 0
0 Ben Tinto, Mr J Shand .....Bullock 9 0
Royal Flush, Mr H Persse .....Persse 9 0
0 Woolsey II Mr Wm Woodward ..... B-Rochfort 9 0
00 All Ready, Ld Ellesmere ...F Darling 8 11

Above Under Orders

Lady Pompadour c, Ld Beatty ..... Beatty 9 0
0 Peaceful Waiter, Mr A E Berry Sneyd 9 0
0 Trade Wind, Ld Derby ...C Leader 9 0
0 Dioscum c, Sir P Eley ...Templeman 9 0
40 Perce-Neige c, Ld Glanely .....Hogg 9 0
0 Mannasaki, Mr W Gull .....V Smyth 9 0
Queen of Mirth c, Mr J Joel...C Peck 9 0
Finalist, Lady Hall .....O Bell 9 0
0 Fresh Fox Mr Wm Woodward ..... B-Rochfort 9 0
001 Ankaret Miss Talbot ...F S Butters 8 11

PROBABLE STARTERS AND JOCKEYS

Eppie Adair c ..... | Vermeil II
..... G Nicoll | R Perryman
Peaceful Waiter ..... | Apennine ...C Smirke
E Smith | Bosway ...P Beasley
Popcorn or Petit | Verglas .....A Smirke
Bleu .....H Wragg | Nacla c ...H Beasley
St Botolph.....F Lane | Ben Tinto ...T Lowry
Fairhaven ...T Weston | Woolsey II ...J Childs
Bagman .....C Ray | All Ready
Apollo .....M Beary | ..... Gdn Richards
Guildhall .....W Nevett | Ankaret ..... —
Hindoo Holiday P Fox | Royal Flush ... —

Betting Forecast.—7—2 Bagman, 5 Vermeil II., 7 Guildhall, 13—2 Eppie Adair c, 9 Fairhaven, 10 Apollo, 100—8 Popcorn or Petit Bleu, 100—7 Nacla c, Bosway 20 others.

Last year's winner—Colombo (Gdn Richards, 9 3). 1—11 (fav). Hogg.

4.30—WATERFORD STAKES. £1,000 added. Three-year-olds. One mile. (st lb)

010 Alishah, H.H. Aga Khan ...Fk Butters 9 8
14 Law Maker, Ld Astor .....Lawson 9 5
104 The Ruthless Abbot, Sir C Chubb ..... Lawson 9 5
020 Necker, Mr E Esmond .....J Jarvis 9 5
001 Heytime, Ld Derby .....C Leader 9 0
21 Buckland, Ld Glanely .....Hogg 9 0
120 Caithness, Ld Rosebery .....J Jarvis 9 0
1 Autumn, Mr J Widener Boyd-Rochfort 9 0
31 Hoplite, Capt Montagu .....Cottrill 8 10
030 Blandsman, Mr Wm Woodward ..... B-Rochfort 8 7
0 Inverlair, Capt R Walker ...Barthropp 8 7
044 Blanding, Miss Paget .....Snow 8 7
040 Portema, Miss Paget .....Snow 8 7
030 Badruddin, H.H. Aga Khan ..... Fk Butters 8 7
422 Moidore, Mr F Latimer.....Dundas 8 7
30 Pharillon, Ld Derby .....C Leader 8 7
040 Solace, Mrs Janson .....Briscoe 8 5

Above Under Orders.

20 Woodhouse, Mr S Tattersall ...Lawson 5 8
0 Brownie, Sir E Tate.....M Peacock 9 0
00 Gainsborough, Lt-Col Giles Loder ...Gilpin 8 0
Rosula c, Miss Paget .....Snow 8 5

PROBABLE STARTERS AND JOCKEYS.

Necker ...H Wragg | Moidore ...C Richards
Buckland W Johnstone | Pharillon T Weston
Bondsman ...J Childs | Solace .....S Wragg
Blandsman ...M Beary | Inverlair ... —
Badruddin ...F Fox

Betting Forecast.—15—8 Badruddin, 3 Bondsman, 7—2 Buckland, 6 Necker, 10 Blanding, 100—6 others.

Last year's winner—Criss Cross (R Dick, 8 4). 10—8 (fav). L